

Cover *your* Pergola

Multiwall System Comparison

Standard System \$ w/ Polycarbonate Sheet Connectors

Ease of install: Easy
Recommended minimum slope: 1/24

Pros:

Easy system to install and most budget friendly. The sheet width can be trimmed to accommodate existing and arched structures.



Standard System \$\$ w/ Aluminum Sheet Connectors

Ease of install: Moderate
Recommended minimum slope: 1/48

Pros:

The sheet width can be trimmed to accommodate existing structures, and the aluminum connectors offer increased strength and rigidity while requiring less structural support.

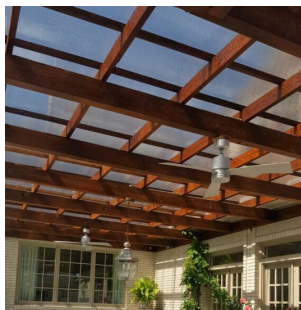
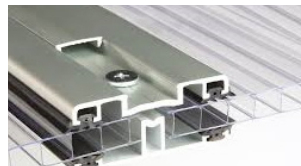

Premium Standing Seam System \$\$\$

Ease of install: Easy
Recommended minimum slope: Minimal

Pros:

This system provides maximum weatherproofing. No screws are installed through the sheets, allowing for maximum leak protection. The standing seam design has the best rigidity and support.

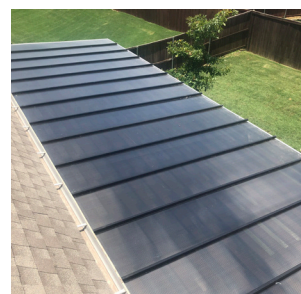

Systems are sold with all accessories needed for installation.
Standard colors are Bronze, Clear, and Ice White.

www.coveryourpergola.com

Dallas: 972.484.0741 San Antonio: 210.599.8291 Houston: 713.957.8541

Austin: 512.836.3629 Oklahoma City: 405.651.7275